Canyon Creek Shopping Center Phase 4 Lot 6 and 7

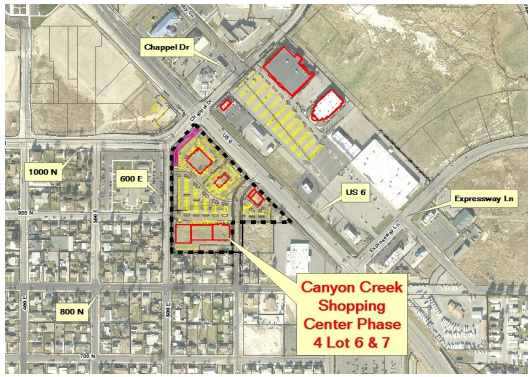

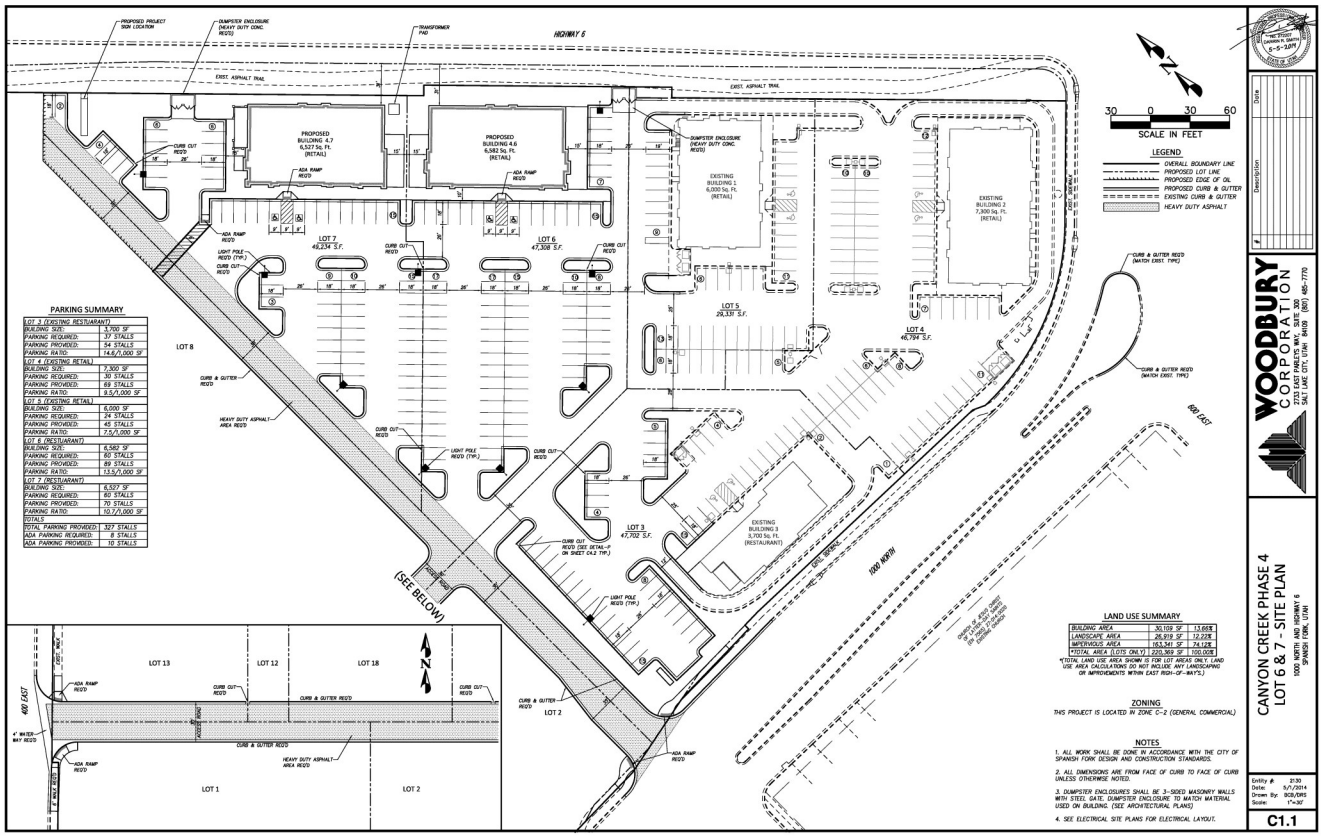

File Name: Canyon Creek Shopping Center Phase 4 Lot 6 and 7

Site Plan Application

Applicant: Darrin Smith

2.15 Acres

Number of Lots: Not Applicable

File #: 14-000160

Address: 507, 515, 521, & 529 East 1000 North

Permit #: SP14-000003

Application Date: 2/28/2014

Application Approved: 5/7/2014